RICHMOND
AUG 29 1938
PUBLIC LIBRARY
Richmond Public Library
4th and Nevin (2 papers

"First, last, all the time, for Richmond . . . "Industry's Western Goal." A fine place to live.

RICHMOND PROGRESS

"The Friendly Newspaper That Dares to Tell The Truth"

Democratic, a Newspaper that stands solidly behind President Roosevelt and the New Deal

SIXTH YEAR | Richmond, California, Monday August 29th 1938 | NUMBER TWENTY-NINE

Candidates, Prepare for Inspection ! ! !

Voters Will March to the Polls On Tuesday, August 30th

Draw a circle around August 30th, Tuesday, on your calendar right now.

Do not fail to vote in this most momentous primary election ever held in California.

There is every reason to believe that the New Deal is on its way to take its rightful place in the political affairs of this great state.

Whether that be so, or not, there is but one American, and Californian, way of doing things and that is for every man and woman who is eligible to vote, to march to the polls and rubber-stamp their honest choice.

FOR SENATOR

Most important vote, in our opinion, is the vote to be cast for United States Senator William Gibbs McAdoo. It is futile to render lip-service to President Roosevelt, to say how much one is for the President, and turn around and vote against Senator McAdoo, after President Roosevelt has walked right out on the limb and asked to have Senator McAdoo returned to his senate seat where he can be of some help to the President. That ALONE is reason enough for one to cast one's vote for Senator McAdoo. It isn't necessary to fight his opponents to stand staunchly by one's choice: as a matter of fact I voted for Sheridan Downey for Lieutenant Governor four years ago now. But he is running for Senator now, and that's different. Judge Preston, in our opinion, deserves no consideration as he seems to be an old sour-bawl who wants to "use his own judgment." Inasmuch as he was foolish enough to file his nomination papers we do not think much of his "judgment."

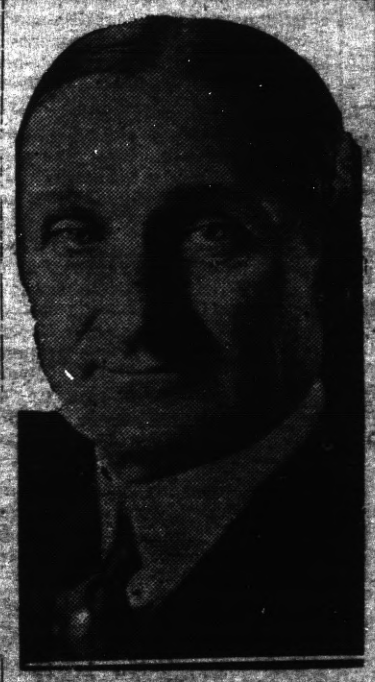

SENATOR WM. G. McADOO

FOR CONGRESS

We follow the recommendation of the Richmond Democratic Club No. 1, the San Francisco News, the N-P League, others of Democratic supporters, in advocating the nomination of P. J. Leland Costello, as a Democrat for Congress against the two-faced Albert E. Carter, incumbent, who is again trying to sneak his way back to Washington by stealing the Democratic nomination. If Carter wants to act like a man, instead of like a mouse, if he wants to take his chances by running on his record for the Republican nomination only, which he deserves, then and not until then can he ask for the votes of square-shooting citizens. Democrats are overjoyed this year to know that we have in young Leland Costello a young man who can take away the Democratic votes from Carter like nobody's business. He alone stands a wonderful chance to receive the Democratic nomination. Then let us see what Mr. Carter can do for himself by running as a Republican which he is, instead of as a Democratic nominee and going back to Washington under false color so he can stab President Roosevelt in the back like he did when he voted against the re-organization bill. Let's see how good a campaigner this Al Carter is: I believe Costello is going to win this one.

ANTHONY REGGIARDO

FOR ATTORNEY GENERAL

William Moseley Jones, Speaker of the Assembly. Republican Earl Warren, another sheep in wolves clothing—and how!—is trying to sneak the Democratic nomination in this one. Scotch him! Under the cloak of being a reformer, Warren allows more Chinese lotteries to run in Oakland than in any county hereabouts. The reactionary erstwhile Republican National Committeeman is a dangerous man to liberal and democratic government. Democrats should vote for Moseley Jones.

FOR ASSEMBLYMAN

We earnestly solicit your vote for the re-election of Assemblyman Harold F. Sawallisch for the reasons given in another in another article in this issue.

FOR GOVERNOR

Daniel C. Murphy, Sheriff of San Francisco.

FOR LIEUTENANT GOV'R

John M. Burnett, of San Jose. This young attorney, able and aggressive, is a descendant of the first white California governor. He will form a fitting complement to whatever Democratic candidate is nominated.

FOR STATE BD. EQU'N

We vote for John F. Dondero.

FOR SECRETARY OF STATE

Old Republican Frank Jordan has had this soft berth long enough. Vote for Congressman McGrosarity, a Democrat.

FOR STATE TREASURER

Give the Democrat, Joe Rosborough a vote on this one.

FOR STATE CONTROLLER

Vote for Maurice Nercop on this one. All other Democrats have dropped out in his favor.

FOR COUNTY COMMITTEE

We follow the recommendations of the combined Democratic clubs on voting for the county committee. Vote for nine:

LEONARD J. ADAMS
JOSEPH BAKER
ANGELO BERTOLLI
HARRY R. BURT
JOHN F. HEALY
THOMAS KENNY
CARL J. RICHOFSKY
JOHN C. SINDICICH, JR.,
HENRY S. SPRECKER

Other Recommendations

With the exception of Anthony Reggiardo for Sheriff and Francis P. Healey, district attorney, we are not in a position to

Continued on Page Three

Labor's Choice Will Win Dem. Governor Bid

The next governor of California will in all likelihood be the candidate who is nominated as the standard bearer of the Democratic party in this primary.

Unquestionably, the most likely Democratic candidates are the ones sponsored by labor support, two leaders being Senator Culbert L. Olson and Sheriff and former State Senator Daniel C. Murphy.

In all fairness, it now looks as if Senator Olson will lead the ticket. He comes from Los Angeles, and on general outlook the preponderance of votes down there is likely to overcome any lead, Dan Murphy can get up San Francisco way.

Nevertheless, we will cast our vote for Murphy. His 100 per cent labor record, his legislative work for the public school system of this state, his origination of old age pension legislation, and his liberal viewpoint which is respected by all, entitle him to our vote for the highest office in this state—and cast it for Dan Murphy we will.

Natnrally, if Senator Olson becomes the standard-bearer, we pledge him our full and complete support. He has a liberal and progressive record which in our opinion, is second only to that of Sheriff Murphy.

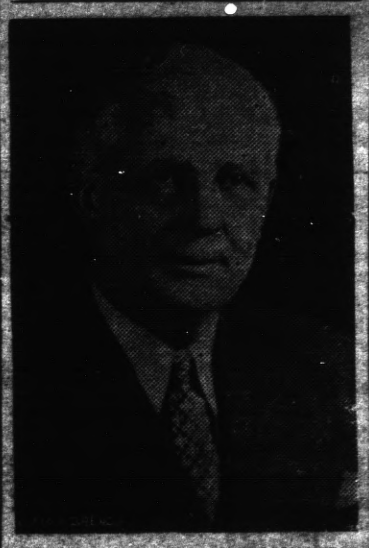

Senator CULBERT L. OLSON

Sheriff DANIEL C. MURPHY

Assemblyman Sawallisch Will Win Decisive Victory Over Bridge Interests' Opposition

Two years ago a fine, good-looking young man named Harold F. Sawallisch threw his hat in the ring as a candidate for Assemblyman from Contra Costa County.

By dint of hard, courteous, clean campaigning he was swept into office in 1936.

Assemblyman SAWALLISCH

Now that young man is before us again asking for our vote to re-elect him. This we should do in no uncertain terms.

Harold is just as personable as he was two years ago. And this time he comes with as constructive a record of liberal legislation as any legislator has ever offered in California.

On His Record

Because of this record—one of his important votes was cast for the people in favor of lower tolls on the Carquinez and Antioch Bridges—big money has been poured into a campaign to defeat him.

For this reason, the campaign for Assemblyman this year is above personalities and should be decided on the basis of the record of Harold F. Sawallisch.

Upon such a basis we have no fear of the outcome. We do not for one moment believe that the people of this county have any desire to perpetuate the ungodly high toll rates which are and have been in effect on the Carquinez Bridge ever since it was built. The high-financiers who overcapitalized the bridge and raised hidden operating costs so as to mulct not only the public but the stockholders as well deserve scant sympathy from the voting public.

Best the Powerful Interests

Evidently these powerful interests who own and control the bridges have entered into this assembly race, try to defeat the champion of the public's interest—Harold Sawallisch.

Personally, we hope and expect that Harold will win with an overwhelming majority. And when he does he should take the vote as a "mandate from the people" to turn the bright white light of honest investigation onto these bigwigs who would mock the public interest.

Vote for Harold Sawallisch for re-election to the Assembly.

Weekly News Review

House Committee Finds 'Isms' Rampant in U. S.

by Joseph W. La Bine

Domestic

Last year Chicago Times Reporter John Metcalfe joined Fritz Kuhn's German-American Bund, traveled 20,000 miles attending Bund meetings, then resigned to write a startling expose for his paper. Direct result was a $25,000 house committee on un-American activities, which met last week under Texas' Martin Dies. After three days of probing, un-Americanism reared its colorful head everywhere from C. I. O. headquarters to glamorous Hollywood.

Ex-Bundsman Metcalfe told how Fritz Kuhn organized 500,000 German-Americans under instructions from Adolf Hitler, how in return Kuhn was given a whip hand over Germany's ambassador to the U. S. He told of Chicago's "Silver Shirts," organized to smash Communism.

Ex-Bundsman Peter Gissibl told how Nazi spies consorted with German-Americans, how the Red Star line "fixed it" so spies could slip back home when they got in trouble. But it was American Federation of Labor's John P. Frey who tossed in the biggest bombshell and caused C. I. O.'s John L. Lewis to snort with rage.

Nazism is one thing, but Metal Tradesman Frey promised to identify "several national C. I. O. officers" as Communists. Would he mention John Lewis? "How could I avoid it!" replied Mr. Frey.

The Frey disclosures had barely started before Committee Investigator Edward Sullivan hurried into Washington from California, anxious to reveal how C. I. O.'s Harry Bridges, America's most famous alien, "attended 'top fraction' meetings of the Communist party and received aid from officials of the U. S. labor department while patriotic citizens were trying to have him deported for his Communistic activities."

Continued Investigator Sullivan: "Witnesses can be produced who can name the day when an official of the immigration service contacted Harry Bridges and called him to his office, where he read . . . a confidential letter of instructions on his future behavior, written by an outstanding official of the labor department."

That Communist Bridges is financed by Hollywood cinema stars was Mr. Sullivan's next charge. Armed with this evidence, supported by Unionist Frey whose accusations John Lewis seemed unwilling to answer, the Dies committee prepared to remain in Washington two more weeks. In New York they will pick up more tasty rumors, then move west across the nation to smell out Communism a la Hollywood.

Foreign

Many years ago Germany's great Bismarck fooled his opponents by telling the truth, knowing they would not believe. Last week, when Adolf Hitler called 500,000 reserves to the colors for war games with a million regular soldiers, all Europe became jittery. But in Berlin there was scoffing: if Germany planned anything but peaceful moves, she would have assembled her giant war machine secretly. Remembering Bismarck, answering too that secret mobilization on such a giant scale would be impossible, Berlin's nervous diplomatic corps sped the news back home to Paris, London and Prague. There, these things happened:

(1) In Prague, England's Lord Runciman has spent a fortnight mediating differences between loyal Czechs and their disgruntled fellow-countrymen, Sudeten Germans. Sudetens want autonomy, eventual annexation by Germany. Was it possible that Germany's mobilization foreshadowed a quick annexation move? As Premier Milan Hodza rejected a Sudeten demand for autonomy, all Czechoslovakia became worried and Lord Runciman wished he were back home.

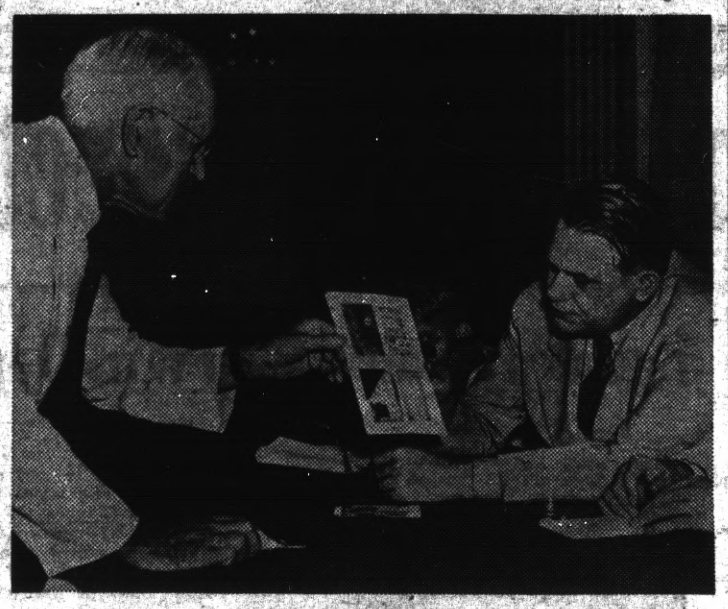

A. F. OF L.'S JOHN FREY, INVESTIGATOR DIES—(See Col. One)
They were obliged to discuss John Lewis.

(2) In Paris, where the government has also been having trouble with Mussolini, French frontiers along Germany and Italy were virtually locked. Next, Interior Minister Albert Sarraut re-enforced his counter-spying service against Germany.

(3) In London, Prime Minister Neville Chamberlain forgot his catarrh and returned from Scotland. Since Germany recently closed its fortified zones to all military men, Britain's war office warned its officers to get special certificates to avoid "trouble" during travels in Germany.

Chief dynamite in Germany's maneuvers lay in the possibility of an incident that would topple Europe's delicately balanced peace structure.

● When Japan and Russia signed a truce in their month-old undeclared war on the Manchukuan-Siberian border, only the most optimistic observer could predict lasting peace. As a redemarcation commission prepared last week to settle the boundary dispute, two incidents threatened once more to send Russia's bear charging up bullet-pocked Changkufeng hill. On isolated Saghalien island, half Russian, half Jap, Soviet guards fired on a touring member of the Japanese parliament. Next day Tokyo's troops took advantage of the truce, advanced 100 meters up Changkufeng hill while Russian guns bristled. Since wisdom was the better part of valor, the Japs immediately retreated.

● Last year Generalissimo Jose Miaja was christened "Savior of Madrid" when his forces withstood a terrific rebel drive. Last week, as advancing rebel troops reached the border of southerly Ciudad Real province—long a loyalist stronghold—Savior Miaja holed himself in at Valencia, boasted: "I say to you as I said to Madrid, that your streets will never see the enemy unless it is a vanquished enemy." Rebel armies, he said, had fallen for "bait," had rushed off to protect other sectors while Valencia seized the opportunity to girdle itself with steel fortifications.

● In central China, 100 Japanese planes rained bombs on stubborn Hankow, killing 500 civilians. But hardly had Tokyo received this "good news" than trouble broke out in Shanghai, supposedly captured 10 months ago. Occasion was the first anniversary of Japan's initial attack on Shanghai, an event every loyal Chinaman thought worth celebrating.

Up over native housetops in the International Settlement fluttered Chinese flags. In Pootung, industrial area across the Whangpoo river, guerrilla warriors attacked. At midnight they seized Hungjao airdrome, site of the original Shanghai incident.

When pistol-waving Japanese authorities invaded the Settlement demanding that Chinese flags be furled, they met resistance from French and American troops. At trouble's end an even dozen Japanese bad boys were sent scooting home. Next day Tokyo protested, claiming detention of a Japanese officer was illegal.

People

Last month Anne Lindsay Clark married Son John Roosevelt, who a fortnight ago took an $18-a-week job in the Boston department store of late Democrat Edward Filene. Last week Anne Roosevelt's sister, Sally, who has sung her way to nominal fame in a night club, said she would marry George Xavier McLanahan of New York.

● Wed only two weeks to his telephone operator sweetheart from Gore Bay, Ont., 21-year-old Auto Heir Daniel C. Dodge was honeymooning on Manitoulin island off Lake Huron's Georgian bay. One afternoon as he rummaged around the garage with his wife and Mr. and Mrs. Lloyd Bryant, a stick of dynamite exploded. Completely shattered was Dodge's left arm, his face torn, his eyes blinded. Rushed off by boat to a distant hospital by his badly injured friends, Dodge suffered excruciating agony. Finally he stood up, swayed, jumped into the water drowned. Next day Bryant was not expected to live.

● Twenty years ago the world feared Capt. Jacob von Wiegland, German World war ace who shot down 22 allied planes. Last week the "Flying Dutchman" was discovered in New York, digging ditches in Uncle Sam's WPA army for $57 a month.

Aviation

Transatlantic commercial air supremacy has long since been willed by public consent to U. S. and Great Britain, though until last year neither nation did anything to justify the public's approval. A few weeks ago Nazi Germany sent its Nordwind, Nordstern and Nordmeer catapulting from the Azores to New York and back, placing a new nation in the race for Atlantic air supremacy. Last week Adolf Hitler's birdmen did something still better.

Non-stop from Berlin to New York in 24 hours, 56 minutes, came the 26-passenger Brandenburg. Two days later Brandenburg was again in Berlin, making her return trip in the record time of 19 hours, 55 minutes. No longer a secret is Hitler's ambition to make not London, not Paris, but Berlin the European starting point for transatlantic flights.

● Down from the clouds east of Mexico City plummeted an airliner. First a crash, then flames, and 11 were dead. Down from fog-bound skies into Germany's Black forest came a Czechoslovak liner bound from Prague to Paris. Sixteen died. Down to their deaths off England's coast went six crew members of a royal air force flying boat, bringing to 126 the total fatalities in that service this year. Thus, in 12 hours, in Mexico, England and Germany, 33 lives were snuffed out.

Politics

Dearer than anything else to Franklin Roosevelt is his legislative program, blocked last session not by a Republican minority but by anti-New Deal Democrats. No silent sufferer, Mr. Roosevelt decided long ago that congress needed new blood to replace opponents of his reorganization bill, wage-hour bill and lesser measures. This year's primaries offered an opportunity.

By last week his "purge" program was not a success. But neither had New Dealism suffered many losses in elections thus far. Bound to break the impasse, Mr. Roosevelt decided to stake his political future on his tremendous personal popularity in the South. Fortnight ago at Barnesville, Ga., he bluntly read out of the party Sen. Walter F. George, who sat scowling in the audience (see picture). Last week 60-year-old Senator George took up the "challenge" and set out to beat New Dealer Lawrence Camp in Georgia's primary, September 14.

Stalking next into South Carolina, the President intimated that Senator D. ("Cotton Ed") Smith would be unwelcome at Washington next winter, intimated also that South Carolinians should send in his place Gov. Olin D. Johnson.

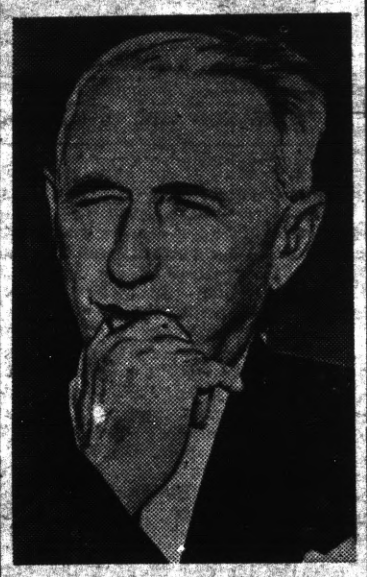

GEORGIA'S GEORGE
He had reason to scowl.

Next, the "Chief" used Social Security's third birthday to place a blessing on Maryland's New Deal representative, David J. Lewis, who seeks the seat now held by Senator Millard Tydings.

Back in Washington, news of the South's "purge" gave political commentators enough hard tack to chew on until election day. What Franklin Roosevelt wanted was complete domination of congress, insuring passage of his legislative program. Thus would he be able to dictate his 1940 successor, dispelling the third term bugaboo.

Science

In New York one night last month, Dr. Charles Federer of Hayden planetarium set up his telescope on the lawn. Suddenly, northeastward from over New Jersey he spied a rushing, flaming ball going too fast for a burning airplane. Then it disappeared behind Manhattan's skyscrapers. Not 10 minutes later the planetarium was deluged with telephone calls. New York, Connecticut, Vermont and Rhode Island had seen it.

Off last week to hunt the cosmic waif went Dr. H. H. Nininger, who in 1935 did a needle-in-the-haystack act by locating remains of a meteor that flashed across six southern states. Best bet was that Manhattan's meteor came to earth in Vermont. When and if he finds it, the debris will be searched for more novel elements like troilite, often found in meteors but never in earthly materials. Most meteors, though they leave a brilliant glow, are no bigger than a grain of sand.

Sports

Whe Broker J. Smith Ferebee played 144 holes of golf in Chicago last fortnight, it looked like a new marathon fad would start, rivaling marathon dancing, surpassing the toughest flagpole sitter. Last week at St. John, Ind., 23-year-old Charles Grant started playing golf at dawn. By 3 p. m. he had covered 162 holes, by sundown, 225. His worst 18-hole round: the tenth, scoring 81.

Crime

One morning last fall, 18-year-old Paul Dwyer of South Paris, Me., was arrested in North Arlington, N. J. Stuffed in the trunk of his automobile was the corpse of James G. Littlefield, elderly country doctor. Stuffed in the back seat was that of Dr. Littlefield's wife. Paul Dwyer went to prison under life sentence for double murder. Then he changed his story. Said Dwyer:

Francis Carroll, a former deputy sheriff, had improper relations with his daughter, Barbara, Dwyer's sweetheart. When Dr. Littlefield learned of this, Carroll killed him. Later he killed the doctor's wife. Fear of Carroll caused Dwyer to admit both murders.

Last week these horrible accusations were settled. Francis Carroll was convicted, sent to prison for life. It appeared likely that sallow-faced Paul Dwyer would be pardoned, though he might still be charged with guilty knowledge of the slayings. Meanwhile Barbara Carroll received offers to appear in a Boston night club.

Miscellany

From San Francisco's Golden Gate exposition grounds last week came orders that publicity on the 1939 fair must show more fair buildings, fewer fair maidens. Result was a new bit of publicity, something fair officials had not expected. Up and down in front of the administration building paraded "the most beautiful picket line in America." Their placards: "We're out on a limb." "We want a leg-acy."

● Last fortnight Britain's proud Queen Mary made a westward Atlantic passage in 3 days, 21 hours, 48 minutes, clipping better than an hour from the record of her rival, France's Normandie. Last week Queen Mary steamed east from New York, made the crossing in 3 days, 20 hours, 42 minutes, to beat another Normandie record. Said a proud officer: "This is the lion's turn to roar."

● Last June 1 a big malamute dog went hunting with his master off Alaska's frozen Bering strait. Lingering off shore to gobble seal meat, the beast was carried to sea on an ice floe. Last week, more than two months later, the master again went hunting, this time with Father Bernard R. Hubbard, Alaskan missionary. On lonely Point Hope, 250 miles away, the dog bounded up. He had cruised the entire distance on a cake of ice, had thrived on seal meat.

Happenings in Point Richmond

Brief Items of Interest to Residents of the Original City of Richmond

EAGLE BIRTHRAY PARTY

The Eagle Cafe, historic eating house of Point Richmond, now owned and operated by Mr. and Mrs. Peter M. Johnson, was the scene of a happy birthday party yesterday when the fourteenth birthday of Clifford Johnson, their son, was celebrated.

Among the many friends of the honoree who attended, and played games after the cake was cut and the fine dinner partaken of, were Robert Brown, Mary Lou Brown, Louis Madic, Kayo Yarner, Chucki Seat, and Clifford Johnson of Point Richmond, Mamie Makie and Sheridan boys of Berkeley, Vesta Williams of Oakland, and Jane Ellen Osterdock of San Lorenzo. Grown folks present were Mr. and Mrs. Osterdock, from Alameda, and Mr. and Mrs. Al Sheridan of Oakland. Mr. Sheridan is vice president of the Fruitvale Aerie of Eagles No. 1375.

At an adjoining table was held the farewell party for Bob Hartnyk and Vic Martinelli, two St. Mary's boys who have worked at the Standard Oil during the vacation and are now leaving to return to school. Ruby Oldham and Frank Shreck, assisted by the Johnsons aranged the party.

Mrs. I. D. Owens and her father, Evan Edwards, have returned home following a month's stay in the Yosemite. Miss Mary Wilkins, who was a guest at their camp, came home earlier in the week.

Mr. and Mrs. John Fry and their little daughter, Sylvia, left for their home at Long Beach last Saturday. They have been visiting with Mrs. Fry's mother, Mrs. T. H. Finley at her home on Nicholl avenue.

Claus Anderson and daughter Clara of Richmond are visiting old friends in Westwood and Susanville. Mrs. Anderson is in Minneapolis, Minn., visiting relatives for the summer.

Russel Whiting, city editor at the Richmond Independent and Mrs. Whiting drove up from the east bay community yesterday to spend the weekend visiting with family members in Grass Valley.

Mr. and Mrs. Albert Furrer of Richmond and Ernest Furrer of San Fracnisco are visitors in Santa Cruz, being called on account of the death of Mrs. Mary Furrer.

P.-T. A. Whist Planned

An evening whist will be given in the Washington School Auditorium on the evening of September 16 and sponsored by the P.-T. A. for the benefit of Boy Scout Troop No. 1. There will be a prize for each table and a door prize. The committee in charge will be Mrs. A. A. Palancher, Mrs. George Ellis, Mrs. Herbert Bill, Mrs. Walter Paasch, Mrs. Thomas Nixon, Mrs. John Hill, Mrs. O. F. Hoffstetter, Mrs. Theodore Hultberg, and Mrs. Stephen Banks and the Messrs. Percy Kunkle, Thomas Nixon, G. J. Allyn, Fred Janes and Walter Paasch. The funds derived will be used for camping equipment and tickets are on sale by the boys of the troop. Prizes will be on display several days prior to the party in the windows of the Kenny cigar store on Washington avenue.

Mrs. Billie Brown has gone to her country home in Lake county. She plans to stay several weeks. Her home here is at 11 Water street.

DRESSES : COATS : SUITS
Cleaned and Pressed
Cash and Carry
75c

Pants 40c
Cords 40c
Sweaters 40c
Cleaned and Dipped
RICHMOND CLEANING WKS.
229 Macdonald Avenue
Phone Richmond-621
All Work Strictly Guaranteed

RE-ELECT

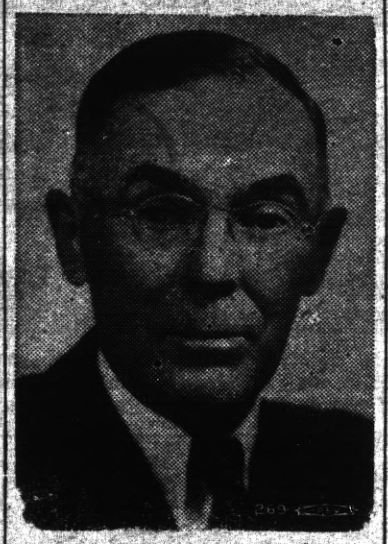

S. S. Boyd

TAX COLLECTOR
Contra Costa County
Primary Election August 30th

The office of Tax Collector of the County of Contra Costa is an important department of the county government. It is imperative that the office be administered efficiently and well, as through this department is collected the funds that flow into the county treasury to carry on the affairs of government.

The incumbent, S. S. Boyd, had been the chief deputy for 18 years, until his appointment as tax collector a few months ago to fill the vacancy created by the death of the then head of the office.

Sam Boyd has been a resident of this county for 25 years. An accountant by training, he has been able to give to the office expert knowledge in the handling of finances and the accounts of the office. He is deserving of your support in the primary election on August 30th.

ELECT

DAN'L HURLEY

Candidate for
PUBLIC ADMINISTRATOR
Contra Costa County

Masons Plan Ladies Night

Point Lodge of Masons will be hosts to the ladies of the Eastern Star this evening at the Point Masonic Temple on Washington avenue. A splendid program is to be given and the entire evening will be one of interest to those who attend. Worshipful Master Clarence Peterson is in charge of the evenings fun.

Washington P.-T. A. Meet

Mrs. A. A. Palancher has called a special meeting of the Washington P.-T. A. on Tuesday afternoon, Ceptember 6. She requests that the members be present at this meeting, as business of importance is to be considered. The meeting is to be at 2 o'clock in the school auditorium.

Mrs. S. G. Little has returned to her home on Santa Fe avenue, following a visit with her son, W. H. Marsh and family at Roseville. Her grandson was married during the time of her visit.

Mr. and Mrs. J. R. Coward, formerly residents of the West Side, were in town during the week, and were entertained at the home of J. J. Coward on Terrace avenue.

Mrs. Dexa Thompson has house guest sthis week at her home on East Ssenic avenue. Her sisters from Sacramento, Mesdames Edith Smith, Florence Simmons and Pearl Everhult with her grandson, Teddy Everhult are spending the week with her.

Mrs. A. N'ckola, of Martinez, is a guest at the home of her parents, Mr. and Mrs. C. E. Adams on Martina street.

Mr. and Mrs. C. L. Stanley and a group of their friends spent the last weekend at Cazadero.

FRANK and JIGGS at
THE BASE HIT
Grace Bros. Beer
Fine Wines & Liquors
512 MACDONALD AVE.

Dr. C. L. Abbott
Endorsed for Coroner

Physicians Sign Approval Of Record and Ability

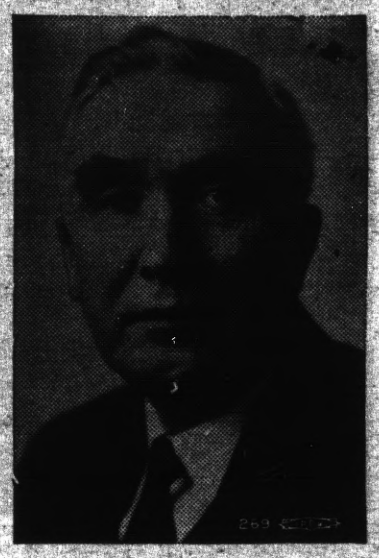

Medical men of CONTRA COSTA COUNTY have an intimate knowledge of the conduct of the coroner's office and the endorsement below, signed by nearly every physician in the county, is an unanswerable reason for the election of Dr. C. L. Abbott.

ENDORSEMENT

We, the undersigned physicians and surgeons of Contra Costa County because of his fitness, fairness and experience, are asking that Dr. C. L. Abbott, incumbent, be elected Coroner of Contra Costa County.

It is our belief that the office of Coroner should be held by a physician because he is more competent to evaluate the causes of sudden and violent deaths.

We know that HE IS NOT INTERESTED IN NOR CONNECTED WITH ANY FUNERAL ESTABLISHMENT and tthat all his efforts have been expended in the interest of the relatives of the decedents and citizens of our county.

RICHMOND
U. S. Abbott, M. D.
Chas R. Blake, M. D.
J. M. Boomer, M. D.
J. W. Bumgarner, M. D.
H. L. Carpenter, M. D.
W. E. Cunningham, M. D.
Kaho Daily, M. D.
H. G. Ford, M. D.
L. H. Fraser, M. D.
W. W. Fraser, M. D.
E. R. Guinan, M. D.
R. U. P. Harmon, M. D.
L. A. Hedges, M. D.
W. S. Lucas, M. D.
Allen Morrow, M. D.
R. C. Powell, M. D.
Peter Ross, M. D.
Clara Spalding, M. D.
J. B. Spalding, M. D.
L. W. Wuesthoff, M. D.

EL CERRITO
E. R. Jackson, M. D.

PINOLE
M. L. Fernandez, M. D.

CROCKETT
C. E. Dietderich, M. D.
S. Eldridge, M. D.
C. Leggo, M. D.
J. M. McCullough, M. D.

MARTINEZ
G. L. Coates, M. D.
E. W. Merrithew, M. D.
E. R. Morken, M. D.
G. W. Sweetser, M. D.
H. D. Buckmann, M. D.
W. C. Monteverde, M. D.

PITTSBURG
L. C. Gregory, M. D.
G. C. Kelso, M. D.
C. L. Kerns, M. D.
Selby H Marks, M. D.
H. E. Peters, M. D.
M. L. Stauffer, M. D
D. C. Wise, M. D.

ANTIOCH
T. J. Dozier, M. D.
W. A. Johnson, M. D.
F. P. Nevius, M. D.
L. B. Weatherbee, M. D.

RODEO
S. N. Weil, M. D.

PORT CHICAGO
H. B. Flanders, M. D.

BRENTWOOD
J. J. Fitzgerald, M. D.
E. C. S. Leavenworth, M. D.

OAKLEY
G. M. O'Malley, M. D.

BYRON
J. W. Hammond, M. D.

CONCORD
L. R. Knorr, M. D.
T. D. Leon, M. D.
H. D. Neufeld, M. D.
H. W. Stirewalt, M. D.
E. B. Todd, M. D.

WALNUT CREEK
A. H. Beede, M. D.
M. C. Bolender, M. D.
E. B. Radford, M. D.

DANVILLE
John Blemer, M. D.

LAFAYETTE
E. C. Gerow, M. D.

The above names obtained and the advertisement paid for and published by friends of Coroner C. L. Abbott

It's Harvest Time in the Rice Fields

A group of pretty harvesters gather in the sheaves of rice in the bumper rice harvest of Louisiana. Left to right they are: Estelle Bonin, Jocelyn and Joyce Stamm, twins, Eliska and Aurelita Stamm, also twins; and Delia Bonin.

Marathon Golfer Wins Farm

J. Smith Ferebee, young Chicago broker who achieved the amazing feat of shooting 144 holes of golf in 15 hours and thereby winning sole title to a $30,000 Virginia plantation and a number of cash bets. Ferebee played the four 18-hole courses at Olympia Fields twice, averaging under 91 per round. The bet that resulted in the one-man golf marathon was made with Ferebee's partner, another Chicago broker, who was joint owner of the plantation.

Temperance Women in Conclave

Greeting National President Mrs. Ida B. Wise Smith (left) of the Women's Christian Temperance union as she arrived in San Francisco for the annual convention of the organization is Mrs. Louise J. Taft, state president for California.

Gloucester Fishing Craft Aground on Rocks

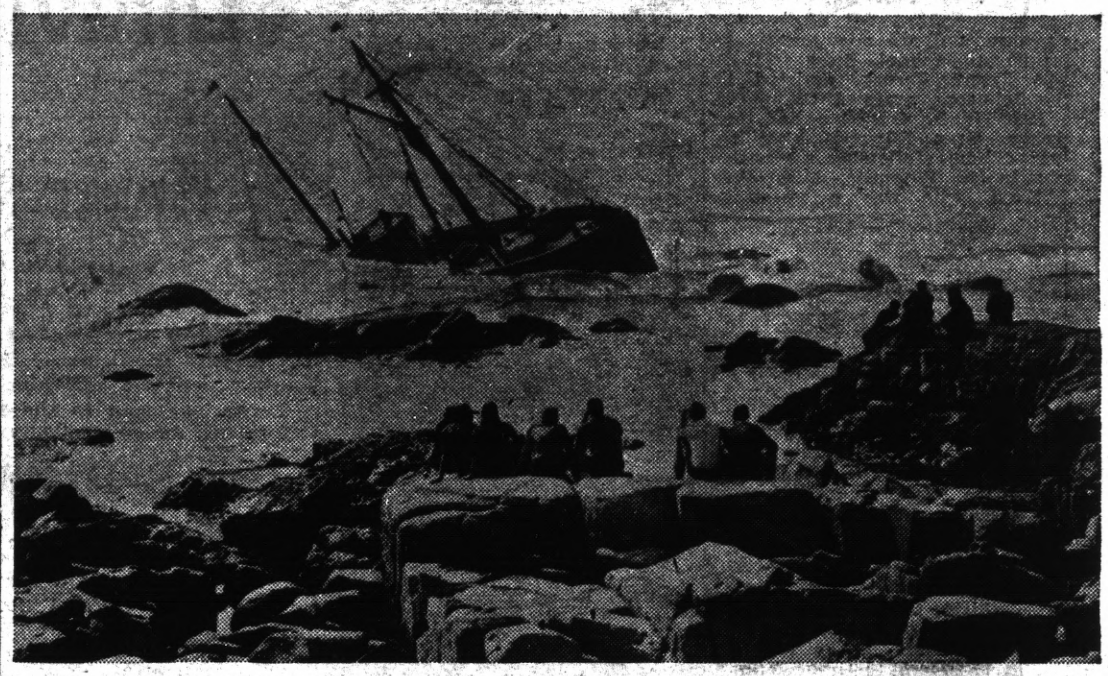

Ripped by jagged rocks where she ran aground off Gloucester, Mass., the 100-foot fishing seiner, Uncle Sam, was pronounced a total loss by coast guardsmen after being abandoned by her captain and crew. Nearly 50,000 pounds of fresh mackerel was dumped into the sea to lighten the boat in an effort to save it.

NEW TIGER BOSS

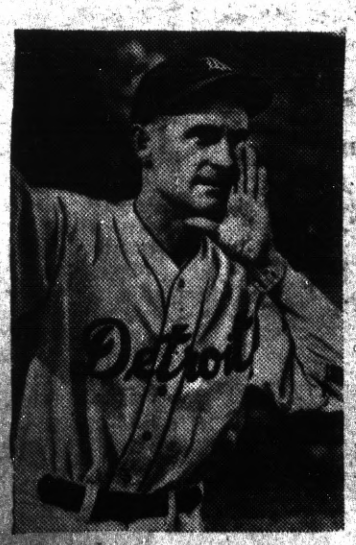

Del Baker, who succeeded Mickey Cochrane as manager of the Detroit Tigers, is spurring the team toward a permanent place in the American league's first division. Cochrane left for a fishing vacation in Wyoming following his dismissal by owner Walter O. Briggs Sr., after he had won pennants in 1934 and 1935, a world's series in 1935 and finished second in 1936 and 1937.

Mechanical Pitcher Throws Only Strikes

Byron Moser, a St. Louis banker with mechanical inclinations, tries out the mechanical pitcher he has built. It pitches four balls a minute, each of which is a strike. The speed and height of the ball can be regulated.

NEW BRITISH KNIGHT

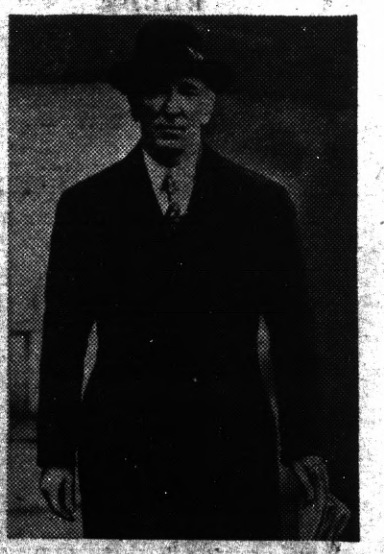

Sir George Franckenstein, the last Austrian minister to London, who was knighted by King George VI two days after he renounced his Austrian citizenship as Baron George Franckenstein and became a British subject. At one time he served as attache to the Austro-Hungarian embassy in Washington and is well known there.

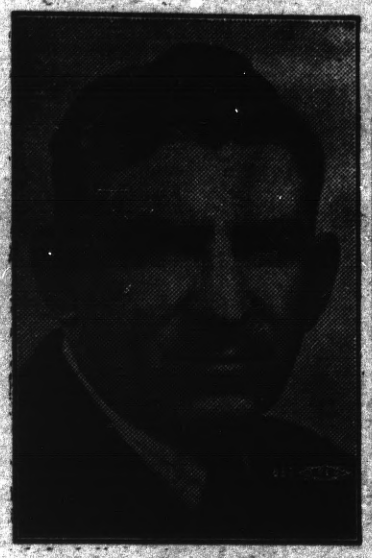

PHIL R. JONES
A Licensed Civil Engineer
CAPABLE ; QUALIFIED

Candidate for
COUNTY SURVEYOR
CONTRA COSTA COUNTY

PRIMARY ELECTION
AUGUST 30, 1938

A Resident of Richmond

ELECT

LEE ROY DANIELS

CANDIDATE FOR
CONSTABLE
15th Township (Richmond)

Primary Election August 30th

DO YOU

BELIEVE

. . . all Coroner's cases should be equally distributed among the

THREE

Funeral Homes—

Wilson & Kratzer
Ryan Funeral Home
Richmond Funeral Parlors

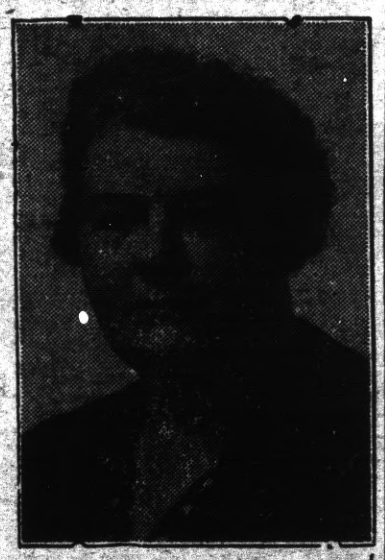

THEN VOTE FOR

Claire M. Schmidt
for CORONER

OF CONTRA COSTA COUNTY

ROSS L. CALFEE

Candidate for

County Surveyor

THANKS THE PEOPLE

For their wholehearted reception of him and his candidacy in his county wide house to house visitation.

To those he missed he expresses his profound regret that lack of time would not permit him to call again.

TO ALL VOTERS

He submits his candidacy on his record of twenty-five years as Engineer for several Contra Costa County cities, Sanitary Districts, and for the County of Contra Costa, on street, sewer and road improvement projects.

His record as an Engineed for the U. S. Reclamation Service Projects such as the Granite Reef and Roosevelt Dams in Arizona and for the Public Works Administration on the Hetch Hetchy project is outstanding and SECOND TO NONE.

Elect Ross L. Calfee
Your Surveyor

WE SHOULD VOTE FOR
Anthony
REGGIARDO
FOR SHERIFF
BECAUSE

We want a man who possesses the following essential qualifications:

DEMONSTRATED EXPERIENCE — ABSOLUTE FAIRNESS
UNQUESTIONED HONESTY — UNFAILING COURTESY
PROVEN EFFICIENCY — APPROPRIATE DIGNITY

AND A MAN WHO SINCERELY BELIEVES THE SHERIFF IS THE SERVANT OF THE PEOPLE—NOT THEIR MASTER.

His years as clerk of the State Senate, as a County Attendance Officer and as Chief Law Enforcement Officer are years of DEMONSTRATED EXPERIENCE. Through them all we have known him as an outstanding public official for his UNQUESTIONED HONESTY, his PROVEN EFFICIENCY, his ABSOLUTE FAIRNESS, his UNFAILING COURTESY and

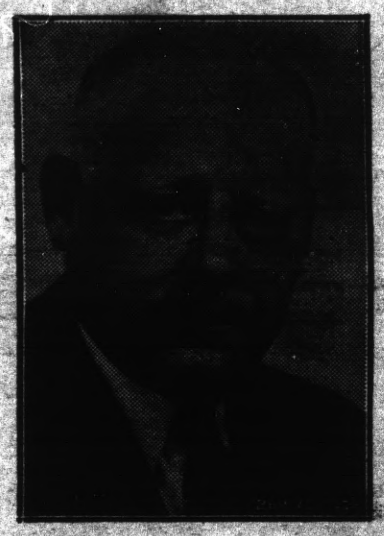

The same high dignified plane upon which he conducted himself as a public official to win the hearts of the people, is reflected in the manner in which he is conducting his campaign as a candidate for sheriff. "If I cannot speak well of an opponent, I will not speack ill of him," is his slogan, and he has admonished his campaign workers to observe that rule. "I do not want the office of sheriff if to win it I must blacken the character of others," he declares. We all know these manifest characteristics as inherent qualities of the man himself—a man who through the years has exemplified APPROPRIATE DIGNITY.

ASK YOUR FRIENDS
TO ELECT
REGGIARDO
SHERIFF

UNFAILING COURTESY

Czechoslovakia Aids Political Refugees

Poverty-stricken political refugees from Germany and Austria are finding a haven in Czechoslovakia. The government has established a camp for these unfortunate people at Bruenn where they work together at various chores. This group is peeling potatoes.

Flood of Pennies for China

Putting her heart and soul into a miniature relief campaign all her own, Carolyn Wong, six years old, collected 4,000 pennies from fellow Chinese school children with which she surprised officials of the United Council for Civilian Relief in China. The money will be added to funds for relief of sufferers of the Japanese invasion.

Typical American Girl

Meet Miss Frances Doneion who has been chosen as the "Typical American Girl" following a nation-wide poll on the ten most beautiful and popular artists' and photographers' models. She is shown relaxing on the sands at Atlantic City.

82-Year-Old Watchman Father of 26th Child

George Boarman, eighty-two-year-old Washington, D. C., watchman, with his twenty-one-year-old wife and their newly born son. Mr. Boarman, who has been married three times, is the father of 25 other children, 11 of whom are living.

SWAM 50 MILES

Paul Chotteau, sensational forty-year-old distance swimmer shown taking a bit of light nourishment in Santa Monica hospital, following his spectacular 50-mile swim. Holder of two world's records, Chotteau demanded a steak, but physicians said he was still too exhausted to take anything but light nourishment.

Billy Dobbs and Bride Honeymooning

Billy Dobbs and his bride, the former Andrea Luckenbach, racing across the sands at Montauk, N. Y., where they were the week-end guests of Mr. and Mrs. Adolf Garni at their summer home. It was at the Great Neck residence of the Garnis that the couple were married when Andrea's father, Commodore Edgar F. Luckenbach, shipping magnate, refused to give his blessing to the wedding.

BABE'S RIVAL

Threatening to surpass the great Babe Ruth's record of 60 home runs set in 1927, Hank Greenberg, the slugging Detroit Tigers' first baseman, is already well ahead of the pace set by the Babe in the year of his greatest glory. Late August and the month of September will tell the story for Hank.

HATS IN NEW HIGH

This hat of black silk velvet gains height with its rolling brim and perilous slant. The gossamer veil adds enchantment.

First Official Surveys

The first official surveys of the country were made by Peter Jefferson, father of Thomas Jefferson. He was employed by Lord Fairfax to survey his vast holding ceded under the royal grant as far as the headwaters of the Rapidax, Potomac and Rappahannock rivers.

Candidates Campaign for Primary Election, August 30th

Progress Happy to Present News Of Aspirants for Public Office

As the campaign continues until the primary election is held on August 30th 1938, the RICHMOND PROGRESS wishes to thank those candidates who have the sincere regard for readers of our newspaper to publish their announcements and campaign news with us.

Whatever may be said for the candidates whose names and pictures and write-ups appear in the PROGRESS they all have one thing in common and that is an honest and sincere appreciation of the part the local newspaper plays in the life and affairs of the city- county, state, and nation.

For this reason we bespeak for each and every one your earnest consideration of the recital of their qualifications.

For our part we will try to be fair. Obviously, when there is more than one aspirant for the same office, like yourselves, we can vote only for one.

Nevertheless they are all good fellows or their ads would not be in this paper. And we sincerely hope for a good, clean, fair race in all contests..

May the best man win; and we will all shake hands, winners and losers after the election, and go forward in the hope and expectation of good government.

Read the Progress

RE-ELECT

FRANCIS P. HEALEY
Candidate for
DISTRICT ATTORNEY
Contra Costa County

Francis P. Healey, district attorney of Contra Costa county. Born in Crockett, raised in Contra Costa county, graduate of St. Mary's college, practicing attorney in Richmnd for several years.

Prior to entering practice, Mr. Healey was employed as county traffic officer. He became a candidate for office of D. A. four years ago at solicitation of a number of taxpayers throughout the county who were interested in economical and efficient operation of D. A. office.

In the past four years he cut the operating expenses of his office on an average of $10,321 per year. This was in spite of the fact that all county employees got restoration of previous voluntary wage reductions in 1936. He added two deputies, too.

On the record also: seventy-nine per cent of the persons who came before the superior court during the past four years on criminal offenses pleaded guilty. This saved plenty of dough. Of the rest, he convicted 18, or rather the juries did. Insufficient evidence, when cases should never have come to trial or development later brought to light information not known at time of indictment, cause release of 50 persons. Only 11 were acquitted.

One of the outstanding cases involving the county was the American Toll Bridge case. The county already had received $135,176.94 from the bridge outfit, with $85,855.55 still due. You know the history: Carquinez and Antioch bridges owed the money to Contra Costa, Solano and Sacramento counties. It represents two per cent of the gross receips of Carquinez and Antioch bridges as provided for in the franchise given the company by the boards of supervisors.

RE-ELECT

SHERIFF JOHN A. MILLER
Candidate for
SHERIFF
Contra Costa County

Mr. and Mrs. York at Home

Mr. and Mrs. Richard York are at home at 205 Bishop avenue after their marriage in Saint Mary the Virgin Episcopal church in San Francisco last Sunday afternoon.

Mrs. York was the former Anita Mesner Borland, widow of the late John Hay Borland of Point Richmond.

The bride was attired for the ceremony in a blue suit with accessories to match. She was attended by Mrs. John Griffin of Nichol avenue, a close friend and her niece, Miss Ann Miner, also of the Point.

The grooms father and mother and other relatives of Monterey were the only guests.

Continued on Page Ten

ELECT

FRANCIS W. COLLINS
Candidate for
ASSEMBLYMAN
Tenth Assembly District

RE-ELECT

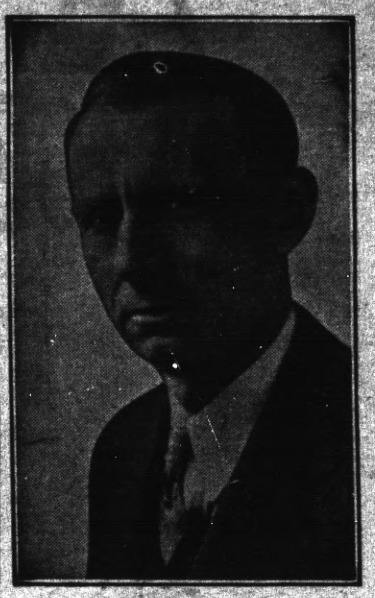

JAMES N. LONG
Candidate for
COUNTY SUPERVISOR
Contra Costa County
First Supervisorial District

DR. ABBOTT FOR CORONER

The Progress is happy to bring the news to our readers this week that our friend and subscriber, Dr. C. L. Abbott has consented to become a candidate for re-election to his present post of county coroner in the elections to be held this year.

Point Richmond has been the home of many a distinguished citizen. We know of none who has been accorded the universal friendship and acclaim that Dr. "C. L." has so well merited.

Since the year of 1900 when he came here as a young medico from Heidelberg University in Ohio his rise in his chosen profession has culminated in his recognition as one of California's topflight physicians and surgeons. Dr. C. L. Abbott is this week one of the hosts to the 7,000 doctors of the American Medical Association Convention being held in San Francisco.

Before the war, from 1906 to 1917, he was our Contra Costa County coroner, leaving the post which he had so capably filled only because of his desire to serve his country, which he did, both here and with the American Expeditionary forces in France.

Returning from the world war the neccessities of his large private practice precluded his again accepting the position as coroner; and only recently was he prevailed upon to accept appointment to the post.

In subsequent issues of this newspaper we will give in more detail Dr. Clark Lorenzo Abbott's enviable record.

Let it suffice at the outset to state that the RICHMOND PROGRESS, in consonance with the wishes of the people of this city and county, pledges our complete support to retain him in his position as county coroner.

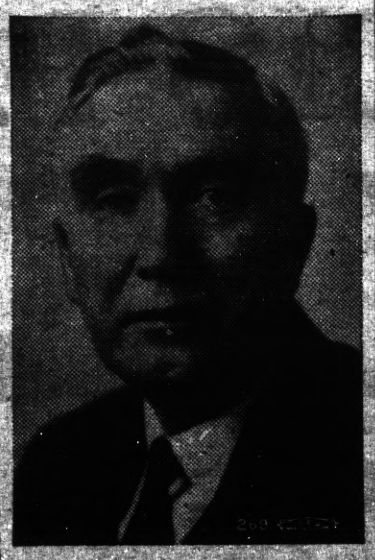

DR. C. L. ABBOTT
Popular and capable coroner of Contra Costa County who filed for re-election today.

Honest • Capable • Courageous

The peace, safety, and moral welfare of a community depend primarily upon honest, efficient, sane and decent law enforcement, administered in a manner that commands the respect of the people for law and order, and, likewise, their respect for public officials responsible for the administration of the law.

Upon the shoulders of the Sheriff of this county rests the responsibility of preserving law and order, apprehending those who violate the law and taking leadership in crime prevention. To command the respect of his constituents and maintain an era of good government, the Sheriff himself, must have respect for such law and order and stand as a bulwark against intrusion of lawlesss elements bent upon disturbing the well-being of self-respecting, law-abiding people.

WORLD WAR HERO

Anthony Reggiardo is a man of unquestionable integrity. As a soldier with the A. E. F. he received the Distinguished Service Cross as a reward for valor and devotion to his country. Relative to the stressful circumstances where he earned this high honor, the following quoted from General Order No. 98, War Department, 1919, is presented:

"Near Waereghem, Belgium, October 31, 1918, Corporal Anthony Reggiardo, Company K, 363rd Infantry, 91st Division.... voluntarily went forth with his squad to combat a hostile machine gun nest which had held up the advance of our companies After the squad leader had been killed, he took command, and directing a heavy fire of Automatic Rifle and Rifle Grenades, he drove back advance enemy posts and cleared a path for the further progress of his company."

CHIEF ENFORCEMENT OFFICER

....For the past five years he has occupied the position of law enforcement officer in the service of the California State Board of Equalization, for the county of Contra Costa. His career in this capacity has won for him a high standing in the County and the State as an efficient law enforcement officer, unafraid to administer his duties in restraining those who would flout the state liquor laws.

When Mr. Reggiardo assumed the office of chief enforcement officer of the county he made his position clearly known to all, relative to liquor law enforcement.

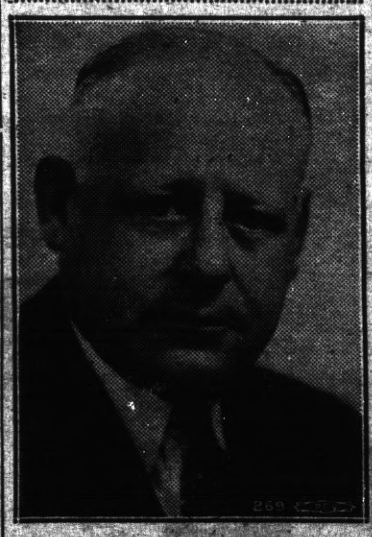

ANTHONY REGGIARDO

Born in Martinez 43 years ago. Descendant of pioneer family. Lived in county all his life.

Undramatically, but with an understandable emphasis that traversed the county, he issued a mandate that the laws were to be observed, and that he would see to it that they were observed and adhered to by everyone engaged in the liquor industry. Known to be a man of his word, and one to back his word with action, his authority has been respected with the result that Contra Costa County is considered one of the counties in the State in which the liquor laws are strictly enforced.

ELECT REGGIARDO SHERIFF

Courageous, honest and able, Anthony Reggiardo, as sheriff, can be depended upon to conduct the office in a dignified and business-like fashion. There need be no fear of him shirking his duties or engaging in pursuits contrary to the community's concept of becoming conduct. His authority will be respected just as it has been as chief liquor law enforcement officer.

It is their confidence and faith in Anthony Reggiardo to serve honestly, intelligently and efficiently, that has rallied hundreds of leading citizens from all parts of the county and representatives of all walks of life to the campaign to elect him sheriff. They are aware of his worth as a leader in veteran affairs, civic and social activities and the public life of the county.

The REGGIARDO FOR SHERIFF CAMPAIGN COMMITTEE is composed of supporters from the ranks of labor, business, industry, veterans, religious and civic organizations of the county. A

VOTE FOR ANTHONY REGGIARDO WILL BE A VOTE FOR CLEAN, HONEST, and EFFICIENT LAW ENFORCEMENT.

Anthony REGGIARDO for Sheriff

THE DISTRICT ATTORNEY'S OFFICE

Left to right: HOMER W. PATTERSON, Deputy in charge of the Richmond Office, and in direct charge of civil litigation; MISS ALBERTA DOHERTY, Antioch, stenographer; REX BOYER, Assistant District Attorney in charge Martinez Office, adviser to all school districts in the county, and author of the A. B. C. Code for School Trustees, a recognized authority on school laws of the State of California; MISS DOROTHY ERVIN, Richmond, secretary to the District Attorney; MELVIN MYATT, Richmond, County Detective; FRANCIS P. HEALEY, District Attorney; HAROLD JACOBY, Berkeley Park, Deputy in charge of Pittsburg Office, and legal advisor to all fire, lighting, sanitary and other special districts; MISS MARY BILLECCI, Martinez, stenographer; J. VANCE PORLIER, Richmond, deputy in charge of preliminary examinations and criminal proceedings; GEORGE R. MILLER, Martinez, deputy investig'r.

During the past four years these men and women have had the satisfaction of successfully conducting Contra Costa County's civil litigation involving over a QUARTER OF A MILLION DOLLARS in the highest courts of this state.

They have had the satisfaction of obtaining pleas of guilty in OVER NINETY PERCENT OF THE FELONY CASES arising in this county, and they have obtained major victories in the majority of contested felony trials.

They have cut the cost of operation of the District Attorney's Office of this county more than TEN THOUSAND DOLLARS PER ANNUM over the previous administration, at the same time giving the public the benefit of an enlarged service.

The public has had the experience and friendly treatment from these men and women, whether on official business or when seeking legal aid and advice.

These men and women have enjoyed serving you for four years. If you feel that their services have been satisfactory, they would very much appreciate an opportunity to continue working for you.

THEY URGE YOU TO RE-ELECT

FRANCIS P. HEALEY

YOUR FRIENDLY

DISTRICT ATTORNEY

at the

PRIMARY ELECTION - AUGUST 30, 1938

Candidates Campaign for Primary Election, August 30th

Progress Happy to Present News Of Aspirants for Public Office

As the campaign continues until the primary election is held on August 30th 1938, the RICHMOND PROGRESS wishes to thank those candidates who have the sincere regard for readers of our newspaper to publish their announcements and campaign news with us.

Whatever may be said for the candidates whose names and pictures and write-ups appear in the PROGRESS they all have one thing in common and that is an honest and sincere appreciation of the part the local newspaper plays in the life and affairs of the city- county, state, and nation.

For this reason we bespeak for each and every one your earnest consideration of the recital of their qualifications.

For our part we will try to be fair. Obviously, when there is more than one aspirant for the same office, like yourselves, we can vote only for one.

Nevertheless they are all good fellows or their ads would not be in this paper. And we sincerely hope for a good, clean, fair race in all contests..

May the best man win; and we will all shake hands, winners and losers after the election, and go forward in the hope and expectation of good government.

Read the Progress

RE-ELECT

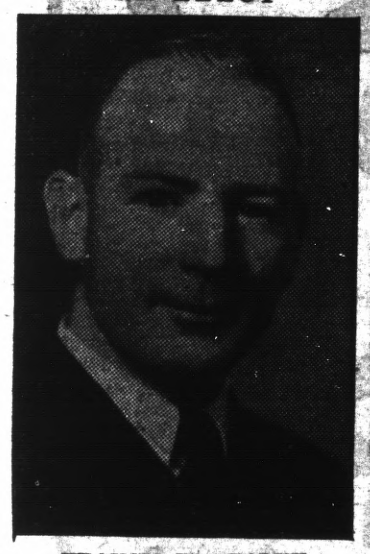

FRANCIS P. HEALEY
Candidate for
DISTRICT ATTORNEY
Contra Costa County

Francis P. Healey, district attorney of Contra Costa county. Born in Crockett, raised in Contra Costa county, graduate of St. Mary's college, practicing attorney in Richmnd for several years.

Prior to entering practice, Mr. Healey was employed as county traffic officer. He became a candidate for office of D. A. four years ago at solicitation of a number of taxpayers throughout the county who were interested in economical and efficient operation of D. A. office.

In the past four years he cut the operating expenses of his office on an average of $10,321 per year. This was in spite of the fact that all county employees got restoration of previous voluntary wage reductions in 1936. He added two deputies, too.

On the record also: seventy-nine per cent of the persons who came before the superior court during the past four years on criminal offenses pleaded guilty. This saved plenty of dough. Of the rest, he convicted 18, or rather the juries did. Insufficient evidence, when cases should never have come to trial or development later brought to light information not known at time of indictment, cause release of 60 persons. Only 11 were acquitted.

One of the outstanding cases involving the county was the American Toll Bridge case. The county already had received $135,176.94 from the bridge outfit, with $85,855.55 still due. You know the history: Carquinez and Antioch bridges owed the money to Contra Costa, Solano and Sacramento counties. It represents two per cent of the gross receips of Carquinez and Antioch bridges as provided for in the franchise given the company by the boards of supervisors.

RE-ELECT

SHERIFF JOHN A. MILLER
Candidate for
SHERIFF
Contra Costa County

RE-ELECT

FRANCIS W. COLLINS
Candidate for
ASSEMBLYMAN
Tenth Assembly District

RE-ELECT

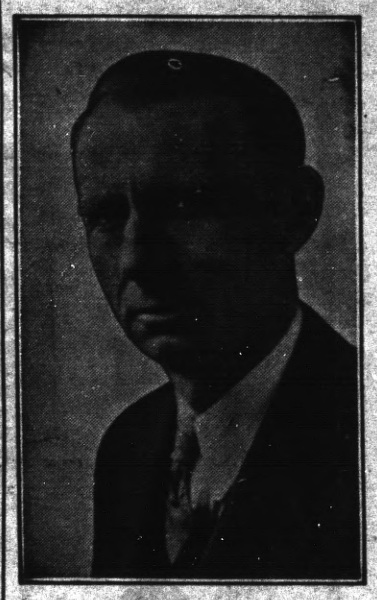

JAMES N. LONG
Candidate for
COUNTY SUPERVISOR
Contra Costa County
First Supervisorial District

Mr. and Mrs. York at Home

Mr. and Mrs. Richard York are at home at 205 Bishop avenue after their marriage in Saint Mary the Virgin Episcopal church in San Francisco last Sunday afternoon.

Mrs. York was the former Anita Mesner Borland, widow of the late John Hay Borland of Point Richmond.

The bride was attired for the ceremony in a blue suit with accessories to match. She was attended by Mrs. John Griffin of Nichol avenue, a close friend and her niece, Miss Ann Miner, also of the Point.

The grooms father and mother and other relatives of Monterey were the only guests.

Continued on Page Ten

DR. ABBOTT FOR CORONER

The Progress is happy to bring the news to our readers this week that our friend and subscriber, Dr. C. L. Abbott has consented to become a candidate for re-election to his present post of county coroner in the elections to be held this year.

Point Richmond has been the home of many a distinguished citizen. We know of none who has been accorded the universal friendship and acclaim that Dr. "C. L." has so well merited.

Since the year of 1900 when he came here as a young medico from Heidelberg University in Ohio his rise in his chosen profession has culminated in his recognition as one of California's topflight physicians and surgeons. Dr. C. L. Abbott is this week one of the hosts to the 7,000 doctors of the American Medical Association Convention being held in San Francisco.

Before the war, from 1906 to 1917, he was our Contra Costa County coroner, leaving the post which he had so capably filled only because of his desire to serve his country, which he did, both here and with the American Expeditionary forces in France.

Returning from the world war the neccessities of his large private practice precluded his again accepting the position as coroner; and only recently was he prevailed upon to accept appointment to the post.

In subsequent issues of this newspaper we will give in more detail Dr. Clark Lorenzo Abbott's enviable record.

Let it suffice at the outset to state that the RICHMOND PROGRESS, in consonance with the wishes of the people of this city and county, pledges our complete support to retain him in his position as county coroner.

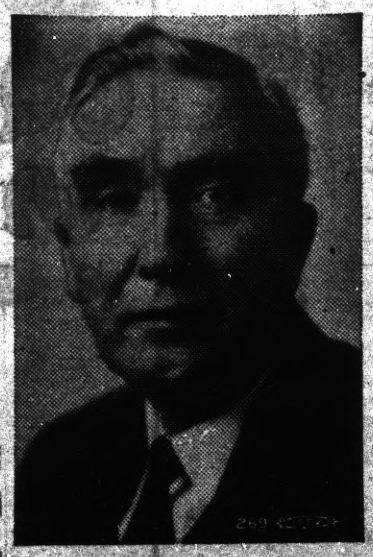

DR. C. L. ABBOTT
Popular and capable coroner of Contra Costa County who filed for re-election today.

Honest • Capable • Courageous

The peace, safety, and moral welfare of a community depend primarily upon honest, efficient, sane and decent law enforcement, administered in a manner that commands the respect of the people for law and order, and, likewise, their respect for public officials responsible for the adminstration of the law.

Upon the shoulders of the Sheriff of this county rests the responsibility of preserving law and order, apprehending those who violate the law and taking leadership in crime prevention. To command the respect of his constituents and maintain an era of good government, the Sheriff himself, must have respect for such law and order and stand as a bulwark against intrusion of lawlesss elements bent upon disturbing the well-being of self-respecting, law-abiding people.

WORLD WAR HERO

Anthony Reggiardo is a man of unquestionable integrity. As a soldier with the A. E. F. he received the Distinguished Service Cross as a reward for valor and devotion to his country. Relative to the stressful circumstances where he earned this high honor, the following quoted from General Order No. 98, War Department, 1919, is presented:

"Near Waereghem, Belgium, October 31, 1918, Corporal Anthony Reggiardo, Company 'K', 363rd Infantry, 91st Division.... voluntarily went forth with his squad to combat a hostile machine gun nest which had held up the advance of our companies After the squad leader had been killed, he took command, and directing a heavy fire of Automatic Rifle and Rifle Grenades, he drove back advance enemy posts and cleared a path for the further progress of his company."

CHIEF ENFORCEMENT OFFICER

...For the past five years he has occupied the position of law enforcement officer in the service of the California State Board of Equalization, for the county of Contra Costa. His career in this capacity has won for him a high standing in the County and the State as an efficient law enforcement officer, unafraid to administer his duties in restraining those who would flout the state liquor laws.

When Mr. Reggiardo assumed the office of chief enforcement officer of the county he made his position clearly known to all, relative to liquor law enforcement.

ANTHONY REGGIARDO

Born in Martinez 43 years ago.
Descendant of pioneer family.
Lived in county all his life.

Undramatically, but with an understandable emphasis that traversed the county, he issued a mandate that the laws were to be observed, and that he would see to it that they were observed and adhered to by everyone engaged in the liquor industry. Known to be a man of his word, and one to back his word with action, his authority has been respected with the result that Contra Costa County is considered one of the counties in the State in which the liquor laws are strictly enforced.

ELECT REGGIARDO SHERIFF

Courageous, honest and able, Anthony Reggiardo, as sheriff, can be depended upon to conduct the office in a dignified and business-like fashion. There need be no fear of him shirking his duties or engaging in pursuits contrary to the community's concept of becoming conduct. His authority will be respected just as it has been as chief liquor law enforcement officer.

It is their confidence and faith in Anthony Reggiardo to serve honestly, intelligently and efficiently, that has rallied hundreds of leading citizens from all parts of the county and representatives of all walks of life to the campaign to elect him sheriff. They are aware of his worth as a leader in veteran affairs, civic and social activities and the public life of the county.

The REGGIARDO-FOR SHERIFF CAMPAIGN COMMITTEE is composed of supporters from the ranks of labor, business, industry, veterans, religious and civic organizations of the county. A

VOTE FOR ANTHONY REGGIARDO WILL BE A VOTE FOR CLEAN, HONEST, and EFFICIENT LAW ENFORCEMENT.

Anthony REGGIARDO for Sheriff

RICHMOND PROGRESS

Trinity Guild Meeting

The ladies of Trinity Guild held a meeting on Wednesday afternoon of this week in the Guild Hall on Nicholl avenue. The business session was conducted by Mrs. J. E. George, guild president. Plans for future activities were discussed and the afternoon spent at work on the quilt which will be given away later in the year.

Sewing Club Picnic

The members of the Point Sewing Club gathered at Alvarado Park today. A picnic lunch, furnished by the ladies was enjoyed at noon. A business session followed, with the club president, Mrs. Rose Dingle presiding. The afternoon was spent at games. The next meeting will be on September 25, the place to be announced later.

SANTA FE TO EXTEND ITS RAIL & BUS SERVICE

The Santa Fe Railway and its affiliate, the Santa Fe Transportation Company, today announced the extension of the coordinated rail and bus service from San Francisco, Oakland and Berkeley to Pinole, Martinez, Los Medanos and Antioch.

The service, effective about August 25, 1938, will be supplied by new air-conditioned buses, schedules of which will be coordinated with the streamline trains now operating between Oakland and Bakersfield.

The announcement followed a recent decision of the California Railroad Commission which removed restrictions heretofore imposed upon the Santa Fe in that area.

The commission, in its decision, stated that it was granting the Santa Fe permission to operate its through service to these communities as well as a local service between Martinez and Antioch, in the interest of public welfare.

However, the commission still restricted the Santa Fe from operating a through service from San Francisco, Oakland and Berkeley to Pittsburg and Chicago.

THANK YOU Mr. Cummings!

We have proven that the grand total of all costs of operation of the Sheriff's Office, including maintenance, jail, branch jails and all items requiring the O. K. of the Sheriff and placed in accounts under his supervision, gave us a saving for this four year term of

$42,247.51

You admit that in preparing your statement you left out a great portion of the figures and submitted only a partial report. (See this paragraph).

We Accept Your Apology

We have known you as a good sport these many years and like to think you did not do this purposely trying to confuse the people.

We are willing to give you the benefit of the doubt for our figures were proven, and we thank you for admitting your error.

AUDITOR'S OFFICE
CONTRA COSTA COUNTY
MARTINEZ, CALIFORNIA

August 17, 1938

Mr. R. A. Woods, Chairman,
Mr. C. E. Gossler, Secretary,
Citizens' Committee.

Gentlemen:

In answer to your inquiry the figures published in your pamphlet showing expenditures by fiscal year, of Sheriff's office, beginning with 1931-32 and ending with the estimate for the present fiscal year 1938-39 are correct.

The figures I submitted under date of August 12, 1938 to Sheriff Miller included the additional charges of the County Jail. I included those additional figures at Mr. Miller's request.

Very truly yours,

DMT
rhp

D. M. TESTER,
County Auditor

FOR YOUR INFORMATION

As to prisoners incarcerated during both administrations, let the figures tell their own story:

1935	951	1936	927	1937	922
(1931-1932)	790	(1932-1933)	615	(1933-1934)	663
	161		312		259

An increase of 732 prisoners during Miller administration.

RE-ELECT MILLER SHERIFF

THE MAN WHO SAVED YOUR MONEY!

HEAR SHERIFF MILLER OVER RADIO STATION KROW AT 6:45 P.M. — MONDAY AUGUST 29th

AS COMIC ARTISTS SEE THE WORLD

BIG TOP

By ED WHEELAN

MESCAL IKE

By S. L. HUNTLEY

Off to a Bad Start

LALA PALOOZA

Babette Juggles the Figure

By RUBE GOLDBERG

'KEEPING UP WITH THE JONESES' — Is Eddie Really Lucky for Once?

By POP MOMAND

SLAM! BANG!

"You were late in going home last night—did you escape the storm?"

"Ran into it right at the door—and got soaked!"

Nothing Stingy

The Reverend—Ah, Mrs. Newrich, I was just coming to ask you for a subscription towards a cot for the hospital.

Mrs. Newrich (conscious of the responsibilities of wealth)—A cot? Get a double bed and have it put down to me.—Philadelphia Bulletin.

Grammar Up to Date

Willie—Dad, I just seen—

Dad—Stop; That's bad English. Where's your grammar?

Willie—That's what I'm trying to tell you. I just seen her at the barber's getting her hair bobbed.—Farm Journal.

"IRIUM sold me 100% on Pepsodent Tooth Powder!"

*Pepsodent alone of all tooth powders contains remarkable Irium!**

● *What a supreme thrill!* . . . To have your own mirror show you teeth far brighter -- teeth sparkling with all their dazzling natural brilliance! This exciting experience has been reported by scores following their use of Pepsodent Powder containing Irium.

Use Pepsodent Powder containing Irium, and see your faithful brushing *properly rewarded* by teeth that glisten and gleam with all their natural beauty! And Pepsodent Powder contains NO GRIT, NO PUMICE, NO BLEACH. Buy Pepsodent *tonight*—and start tomorrow *right!*

*Pepsodent's trade mark for Purified Alkyl Sulfate

RICHMOND PROGRESS

"The Friendly Newspaper That Goes In Ad The Ends"

Entered as second-lass matter at the Post Office at Richmond, California, March 15th, 1935, under the Act of March 3, 1879

A LEGAL NEWSPAPER

Determined a newspaper of general circulation (as defined by Sec. 4460 of the Political Code by the Superior Court of Contra Costa County, State of California

Harry R. Burt, Editor and Publisher

Published Every Monday at 24 W. Richmond Av., Richmond, California
The RICHMOND PROGRESS is a continuation of and entitled to all the rights of the POINT RICHMOND PROGRESS. Estab. 1933.
Subscription rates: $2.00, the year; $1.25, six months; 75c, 3 mos.

RECOMMENDATIONS

Continued from Front Page

make extended recommendations in the non-partisan offices. Cast your vote as we will for whom we believe to be the best man.

Of course, we have nothing to say about the Republican nominees, being a Democratic paper. If we were a Republican we would vote for George Hatfield for governor; Walter Scott Franklin, lieutenant governor; and of course Earl Warren, Fred Stewart and Albert E. Carter.As REPUBLICANS, these men are absolutely in their place. Our objection to them is that they file for the Democratic party's nomination, where they do not belong.

"Democrats of California will not repeat the mistake of 1934, throw away their chance of victory by nominating a man who cannot win in the November election."

Mr. and Mrs. C. J. Sutton, of Sabastopol, were here Wednesday of this week. They will visit in Fresno before returning to their home.

O A POULSEN
Jeweler
WATCH INSPECTOR FOR SANTA FE & S P RY'S
822 MACDONALD AVE
OPP FOX THEATRE

CRYSTAL WHITE LAUNDRY CO.
Regular Laundry Service and Wet Wash
Shirts finished out of Thrift Flat Work Ironed—Minimum
10 lbs. for 60c
and Dry Wash .....12c ea....
28 Tenth St., Richmond

LEGAL NOTICE

IN THE SUPERIOR COURT OF THE STATE OF CALIFORNIA, IN AND FOR THE COUNTY OF ALAMEDA.

No. 51187. Dept. 4.

In the Matter of the Estate of CHARLES M. WIGGIN, Deceased.

NOTICE OF SALE OF REAL PROPERTY AT PRIVATE SALE.

Notice is hereby given that the undersigned, R. W. KITTRELLE, Administrator of the Estate of CHARLES M. WIGGIN, deceased, will sell, in one parcel, at private sale, on or after the 13th day of September, 1938, at 10 o'clock A. M., of said day, to the highest bidder therefore, upon terms and conditions hereinafter mentioned, and subject to confirmation by said Superior Court, all the right, title, interest and estate which the said Charles M. Wiggin had at the time of his death, and all the right, title and interest that the estate of said deceased has by operation of law, or otherwise, acquired, other than or in addition to that of the said deceased at the time of his death, in and to those certain lots of land situate, lying and being in the City of Richmond, County of Contra Costa, State of California, described as follows:

Lots numbered Thirty-nine (39) and Forty (40) in Block numbered Ninety-five (95), as laid down upon that certain map entitled, "Amended Map of the City of Richmond," being a portion of Lot numbered 54 of the final partition of the San Pablo Rancho, Contra Costa County, California, filed on the 31st day of March, 1905, in the office of the County Recorder of said County of Contra Costa. Together with the improvements thereon.

Termsc and conditions of sale are: Cash in lawful money of the United States, ten per cent of the purchase price to be paid at the time of sale and the balance upon confirmation of said sale, by said Superior Court; examination of title and recording of instruments of title to be at the expense of the purchaser; taxes, rents and insurance to be prorated as of date of transfer; title to be free and clear except taxes for 1938-39, now a lien, which are to be paid by the purchaser.

All such bids of offers so made must be in writing ad may be left at the office of the undersigned administrator, No. 378 17th Street, Oakland, Alameda County, California, or may be delivered to said administrator personally at any place, or may be filed with the Clerk of said Superior Court at any time after the first publication of this notice and before the making of said sale.

The administrator reserve the right to reject any and all bids.

Dated: August 29th, 193.

R. W. KITTRELLE,
Administrator of the Estate of Charles M. Wiggin, Deceased.

AYRES, GARDINER & PIKE,
Reno, Nevada,
Attorneys for Administrator.

8-29 9-5 9-12

MURPHY GAINS

"The spectacular emergence of Daniel C. Murphy as the top flight candidate for the Democratic nomination for Governor has been the most dramatic development of the campaign," William V. Hollingbery, campaign director said today.

"The swing toward San Francisco's Sheriff has come from all sides," he continued, "and is vividly expressed in every section of the State."

Murphy started with immense factors in his favor. He has been in public life for more than a quarter of a century, all of it pased right here in California, where the spotlight of scrutiny could be leveled directly on him. So Dan Murphy is a known quantity. His ability, his character, the whole man is known to everybody.

"Naturally because of his long affiliation with the ranks of labor he has had that very active factor working in his favor. He received the endorsement not only of the American Federation of Labor groups in California but won also the personal endorsement of William Green, the president of the AFL.

"He has won the support of the farm group with an enlightened platform for agriculture. Endorsements followed thick and fast from range, grange, hatchery and poultry ranch, cattlemen's associations, growers of deciduous fruits and from distributors of farm produce.

Railroad men remembering his efforts to place on the statutes books legislation in their interest and for public safety have organized to make him Governor.

School teachers, remembering also that when he was a State Senator he worked hard to bring about Tenure, Sabbatical leave and to set up a retirement pension system, are almost unanimous in giving him their support.

"A pioneer in the old age pension movement, for he introduced the first old age pension bill in California's legislature back in 1923, he naturally attracted the endorsement of the impoverished and the aged.

Nor has this enthusiasm dimmed because he has pointed out the weakness of the $30 every Thursday pension plan and declared it an unworkable plan.

"He won further expression of gratitude when he said that the sales tax should be modified along the lines advocated by the veterans, that is, exempting from the tax medicine prescribed by a physician, artificial limbs for incapacitated persons, eye glasses on a doctor's prescription, and food served in restaurants.

"He has opposed the single tax proposal as an unwarranted imposition of a burden on land.

"Little Business was heartened when Mr. Murphy said that the constant irritation of tax examinations and the multiplicity of taxes wkas a burden more than the little fellow could stand.

"Appealing to every body worker, business man and consumer is his promise that if elected he will strive to bring industrial pesce.

Now Open . . .
THE BANK CLUB
(MEDO and CAREY)
BILLIARDS • GAMES
BEVERAGES
201 Washington Ave. Pt. Richmond

QUESTION—
Where can I take my wife and family to Eat?
ANSWER—
Take them to the prettiest Dining Room on The Point.
EAGLE CAFE
57 Washington Avenue
Phone Richmond 1104
Day Dinners 30c
Sundays 50c

Political Advertising

A VOTE FOR

Fred E. Stewart

IS A VOTE FOR

GOOD GOVERNMENT

As a member of the State Board of Equalization, Fred E. Stewart, co-author of the Tax Relief Plan, kept the schools open for YOUR children; reduced Y O U R property tax bills 26 per cent and made it possible for YOUR state budget to be balanced for the first time in eight years.

RE-ELECT

FRED E. STEWART

(Incumbent)

To The

State Board of Equalization

(Second District)

There is no substitute for integrity and experience in tax administration.

Political Advertising

Reward Efficiency!

Retain

RALPH CUNNINGHAM

COUNTY RECORDER

COURTEOUS CAPABLE EFFICIENT

Primary Election August 30th 1938

This advertisement published by friends of Ralph Cunningham interested in keeping a man from this vicinity as County Recorder.

Political Advertising